LÜSSELPARK

zentral und naturnah wohnen

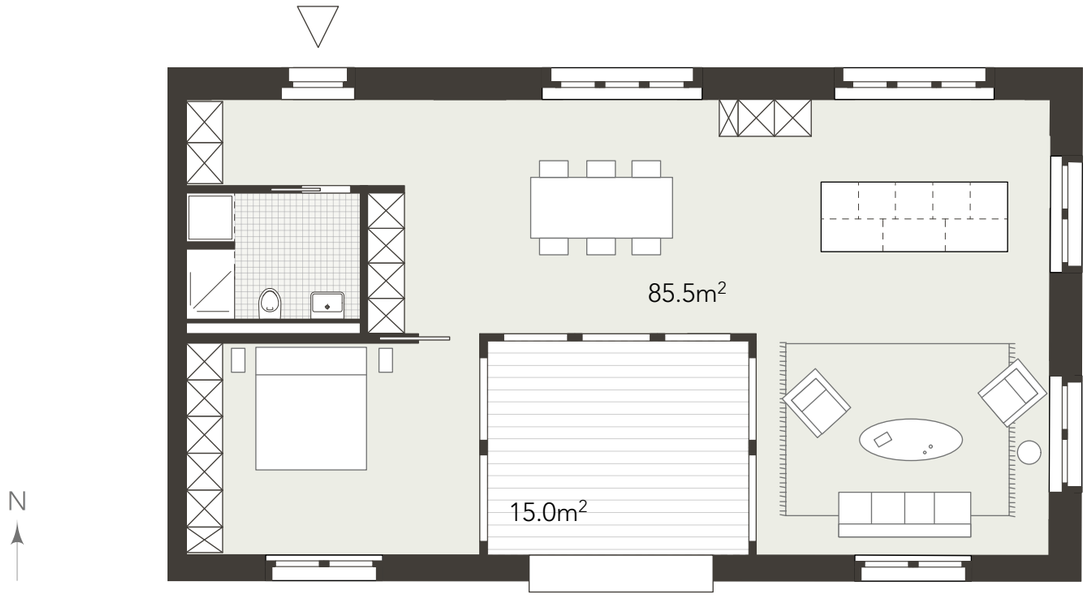

1.OG / 2.OG

WOHNUNG 1.2 / 2.2

85.5 m²

MST. 1:100

0 1 3 6 m